



Wyre Close | Walsall | WS9 9PJ

£995 Per Month

 **Webbs**
estate agents

Summary

Webbs Estate Agents are pleased to present this fantastic opportunity to rent this 2 bedroom mid terraced house situated in the popular area of Walsall Wood. The house is situated in a quiet cul-de-sac offering plenty of off road parking.

Ground floor boasts of an entrance porch and hallway with a large reception room, a spacious modern fitted kitchen with dining area leading on to an attractive rear garden.

First floor boasts of two double bedrooms one with a fitted wardrobe and a modern fitted bathroom with two storage cupboards.

Key Features

Rooms and Dimensions

PROPERTY DETAILS

Porch

5'5" x 6'0" (1.66 x 1.85)

Hallway

14'2" x 5'9" (4.32 x 1.76)

Living Room

14'2" x 11'4" (4.33 x 3.46)

Kitchen Diner

8'10" x 17'7" (2.71 x 5.38)

Landing

8'7" x 5'10" (2.62 x 1.79)

Bedroom

8'9" x 14'3" (2.67 x 4.36)

Bedroom

14'6" x 8'10" (4.43 x 2.70)

Bathroom

5'7" x 8'7" (1.71 x 2.63)

TENANCY INFORMATION & IMPORTANT NOTES



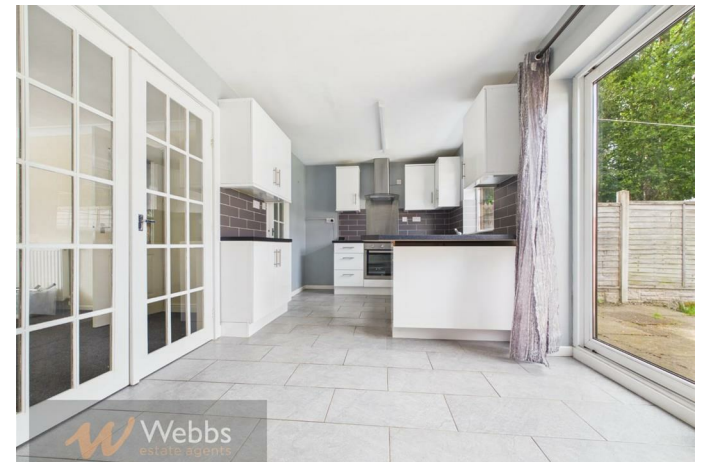



Webbs Estate Agents - endeavour to maintain accurate depictions of properties in Virtual Tours, Floor Plans and descriptions, however, these are intended only as a guide and purchasers must satisfy themselves by personal inspection.

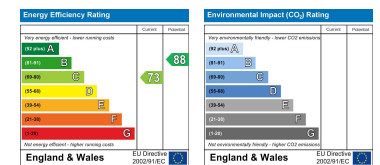

153 Avon Road, Cannock, WS11 1LF

Tel: 01543 468846 | Email: sales@webbsestateagents.co.uk | www.webbestateagents.co.uk

